Bella ciao

Instruments
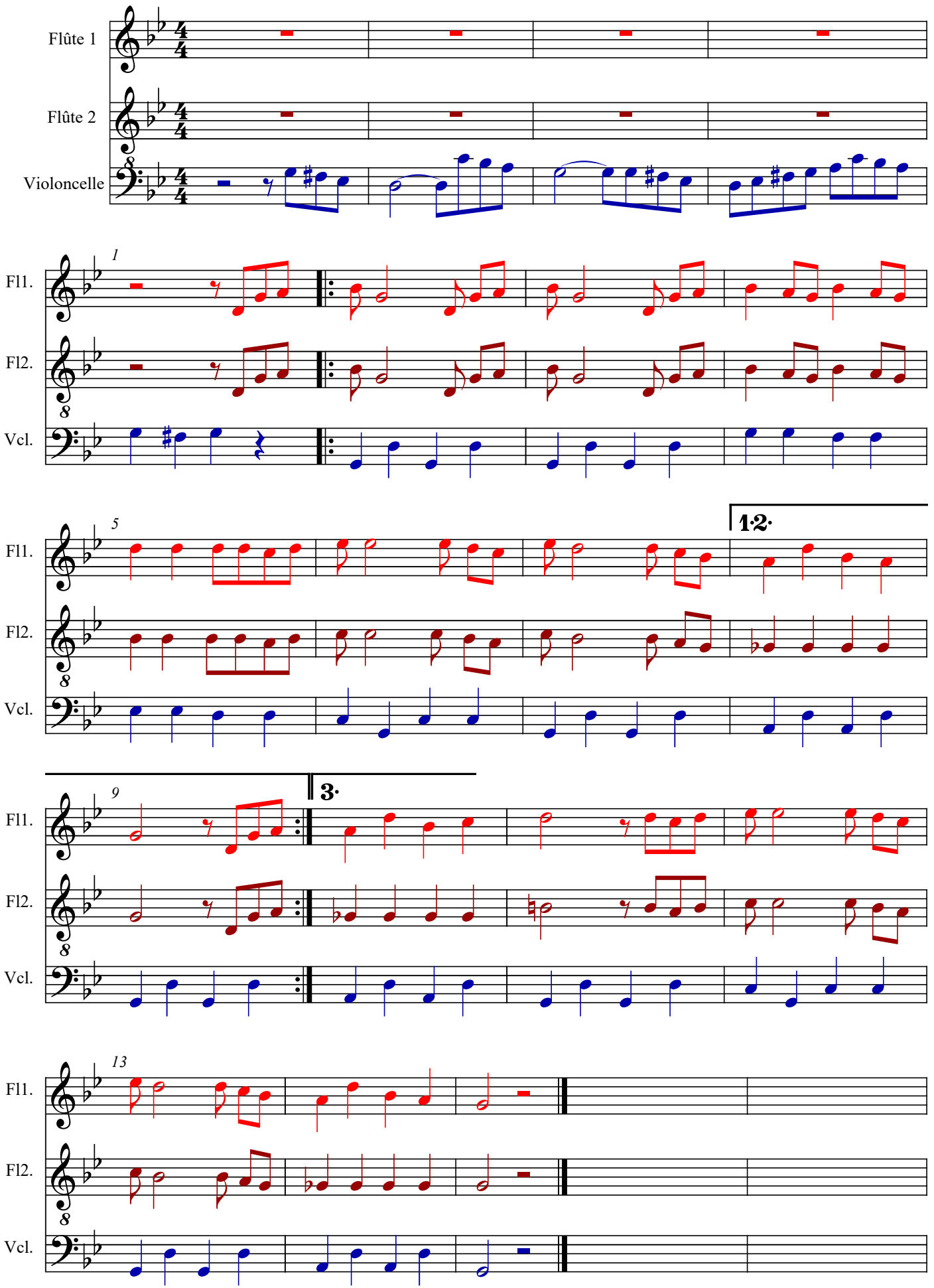
Chant Révolutionnaire Italien