Che gusto è mai questo

Canon
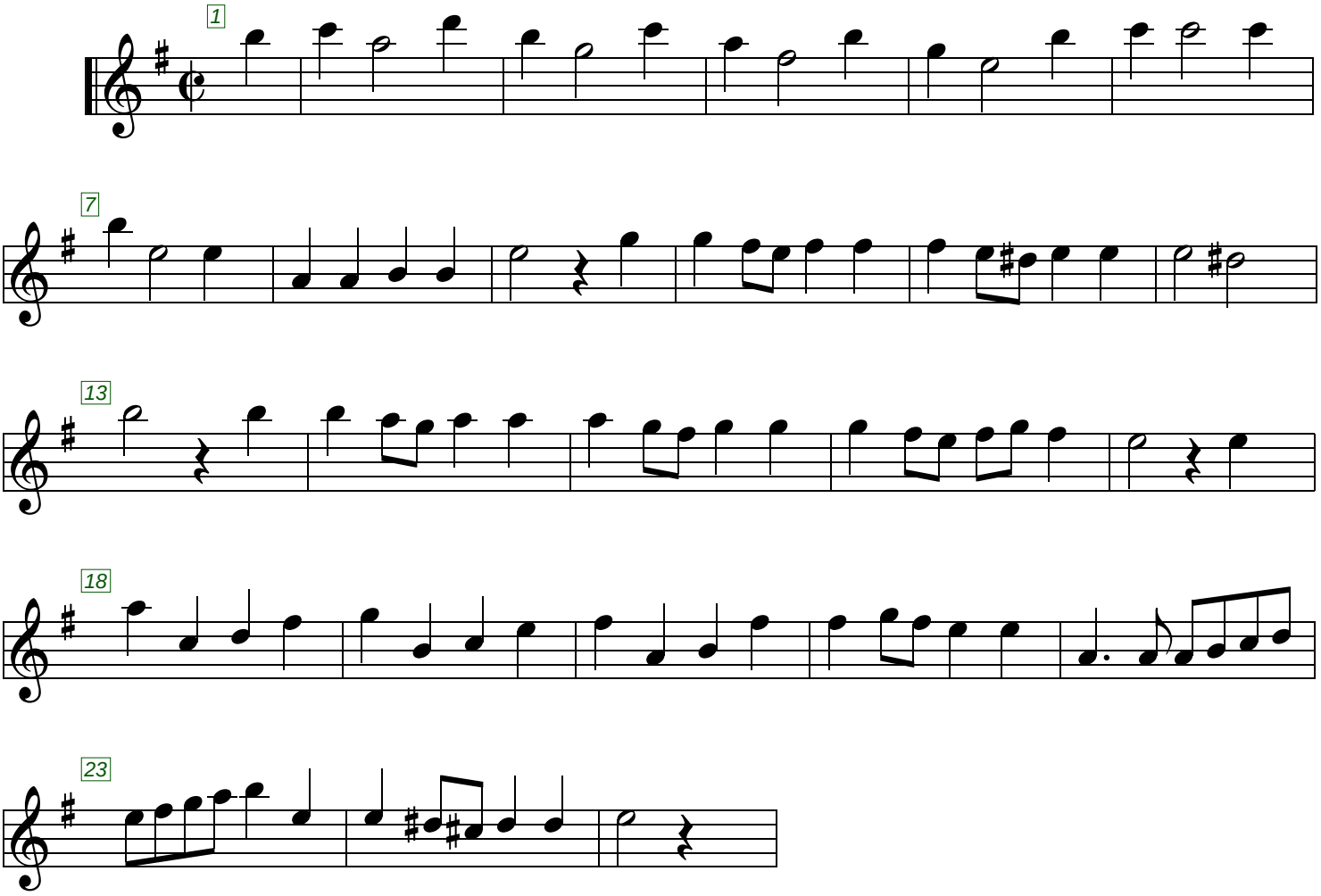
Antonio CALDARA (1670-1736)