Sonatina - Opus 258

Trio des fleurs

CELLO
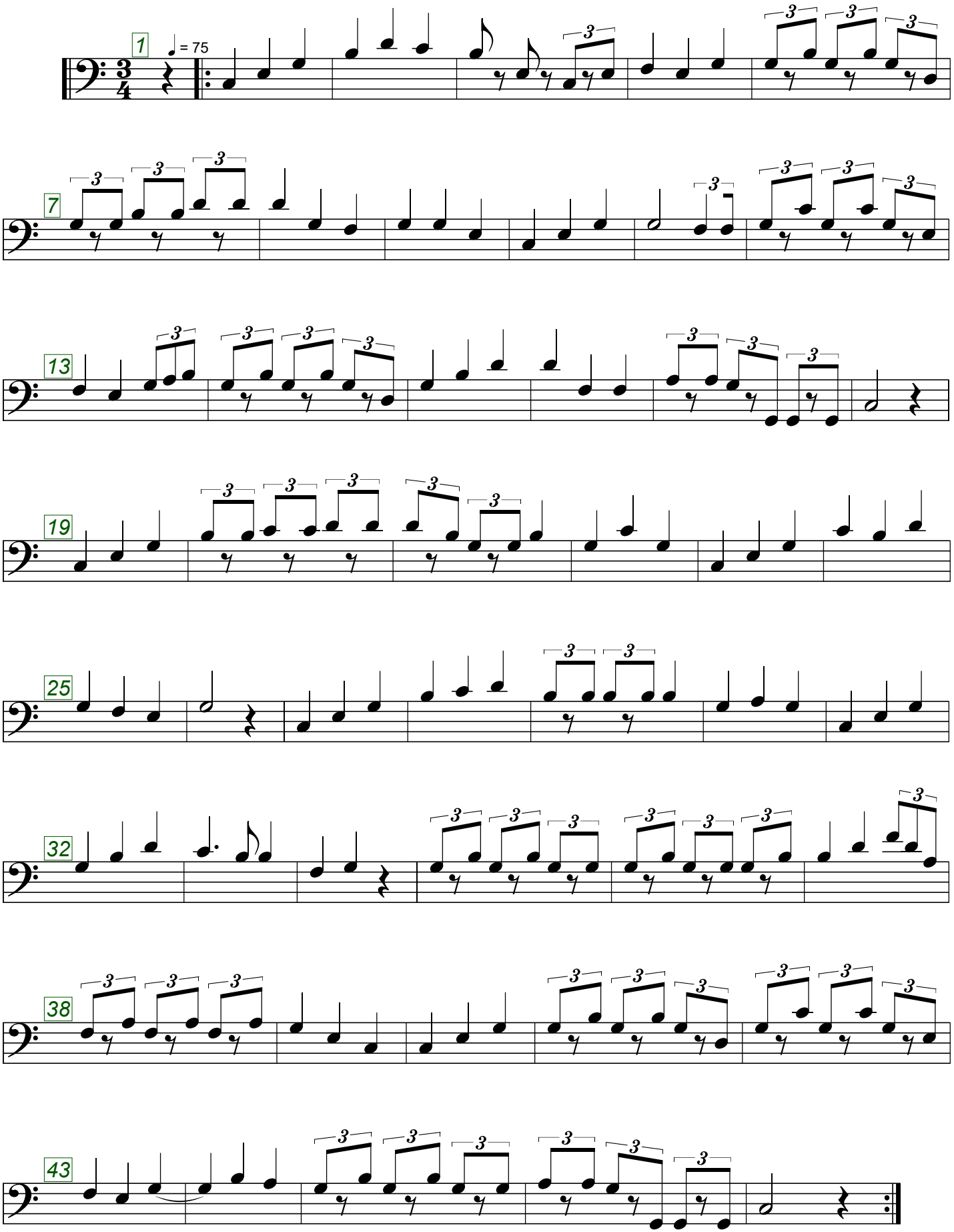
Serge MÜHLE