Mille Regrets

Intro
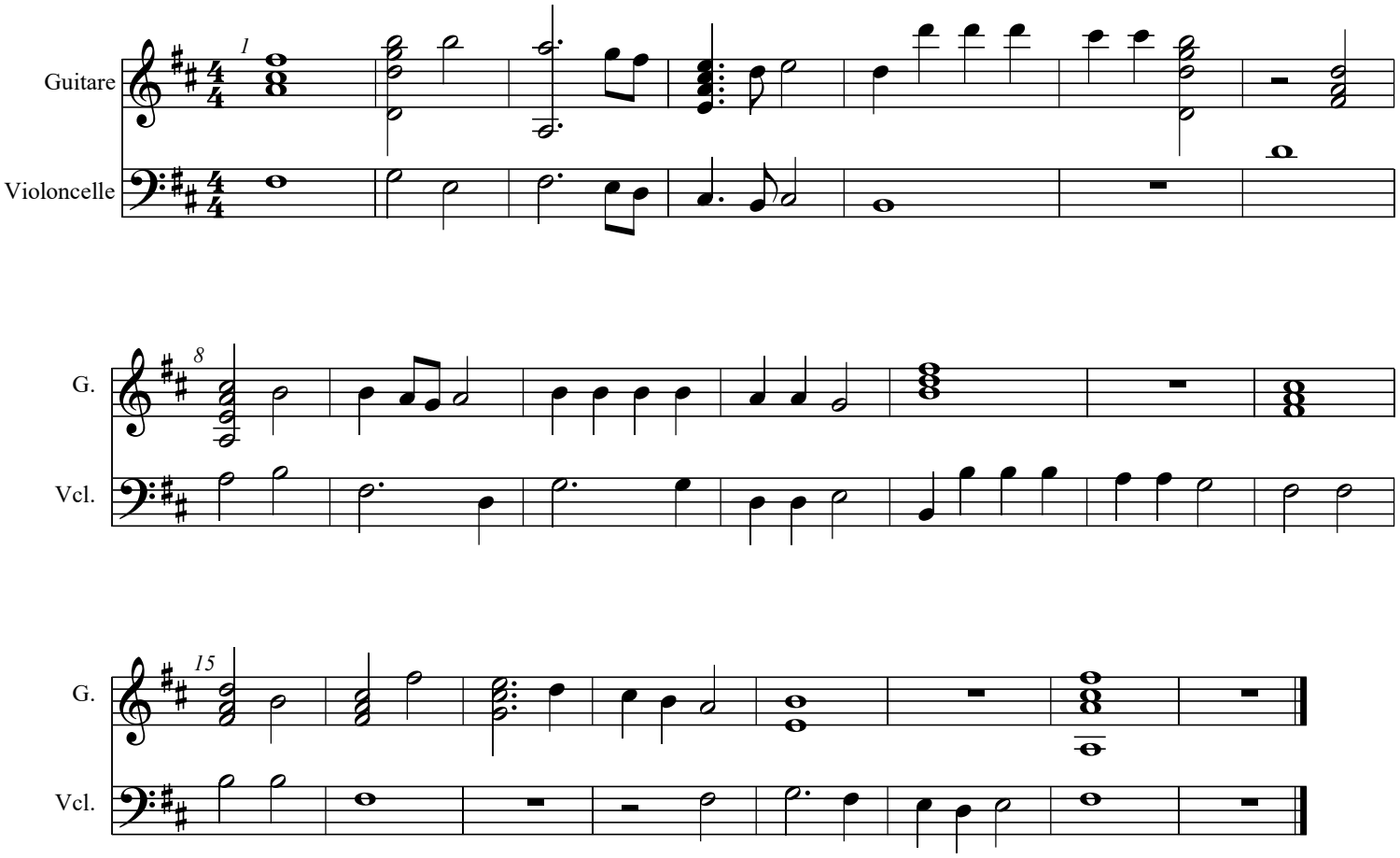
[Une douce entreprise] *Josquin des Prés*