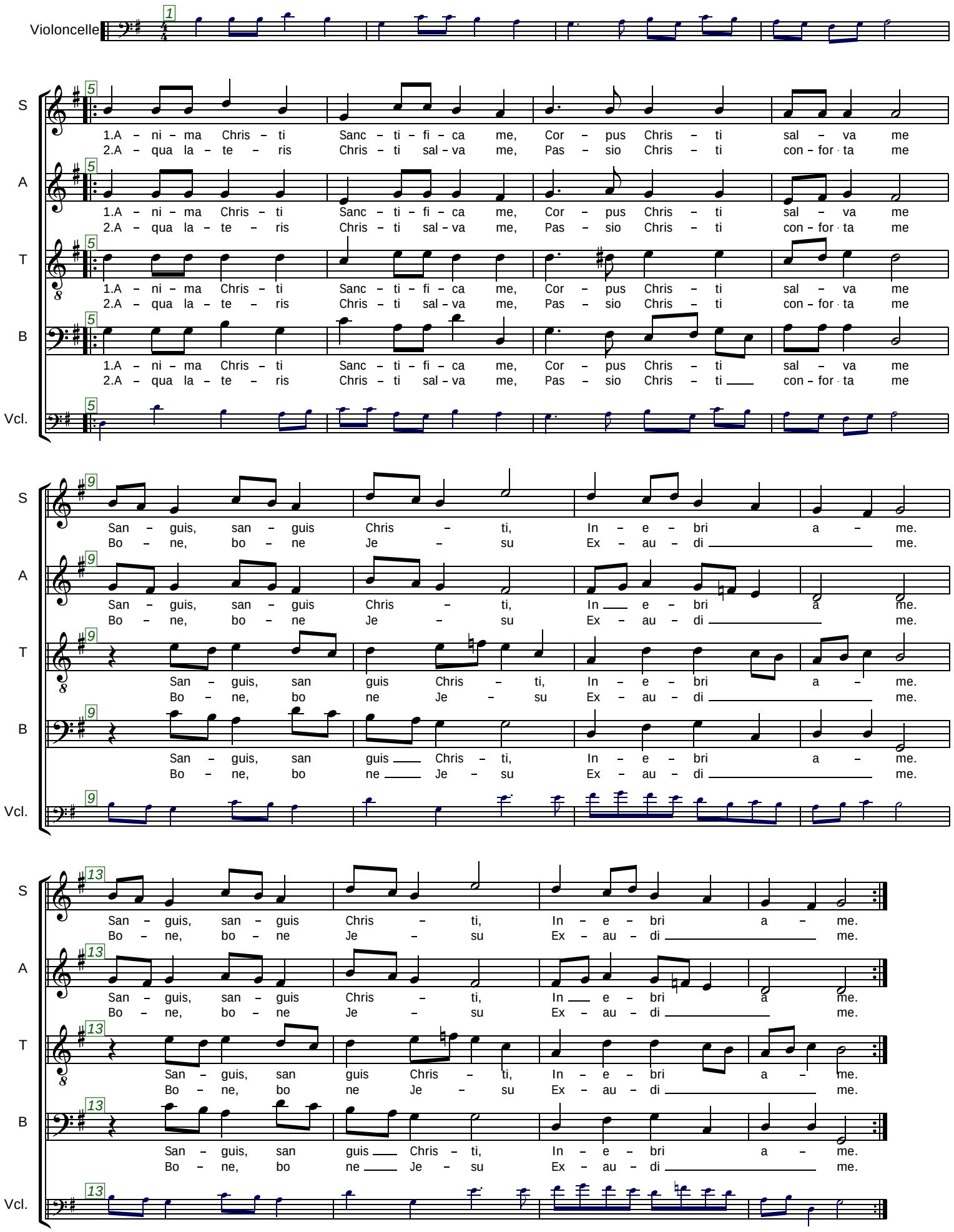Anima Christi